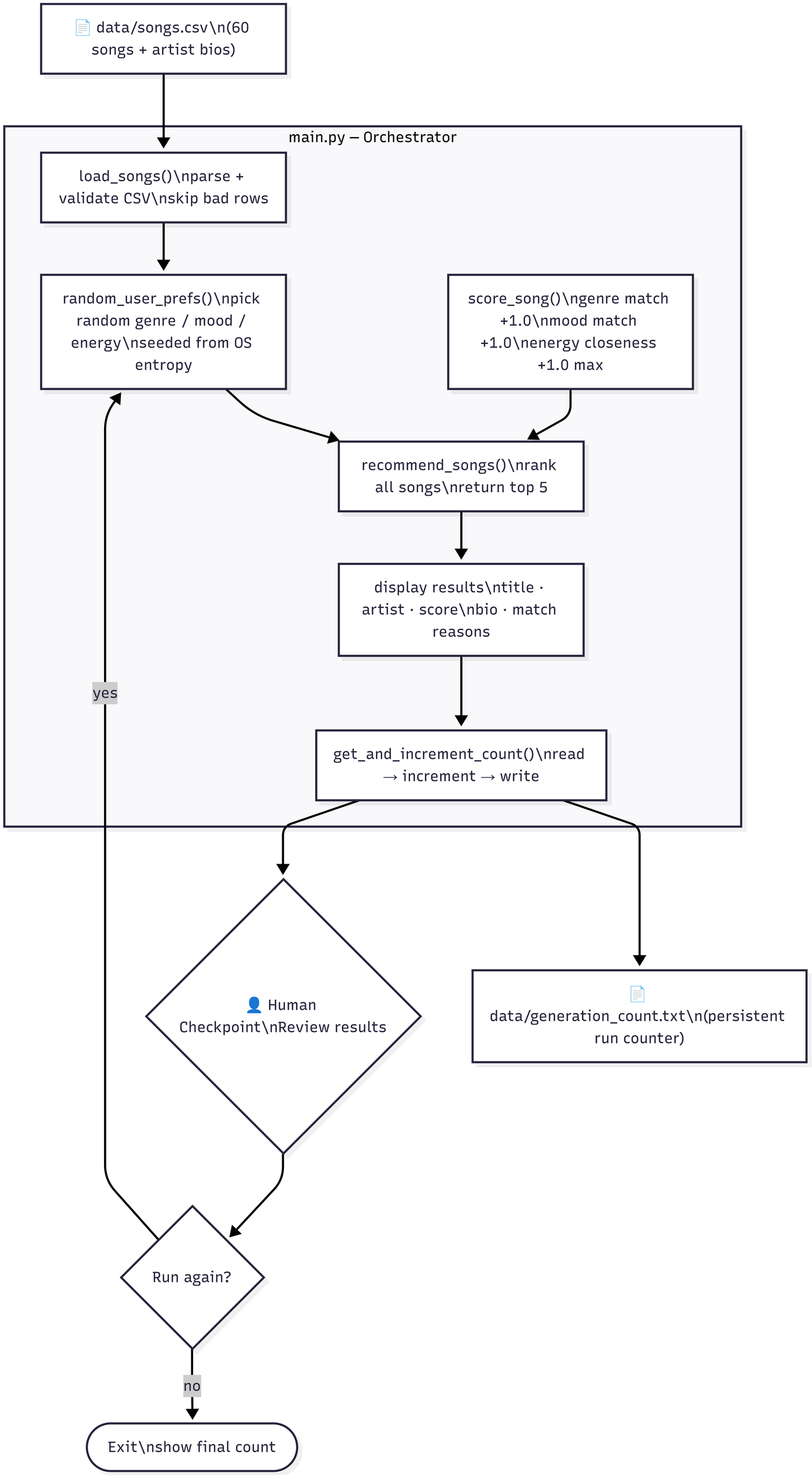
📄 data/songs.csv\n(60 songs + artist bios)
main.py — Orchestrator
load_songs()\nparse + validate CSV\nskip bad rows
random_user_prefs()\npick random genre / mood / energy\nseeded from OS entropy
score_song()\ngenre match +1.0\nmood match +1.0\nenergy closeness +1.0 max
recommend_songs()\nrank all songs\nreturn top 5
display results\ntitle · artist · score\nbio · match reasons
get_and_increment_count()\nread → increment → write
yes
👤 Human Checkpoint\nReview results
📄 data/generation_count.txt\n(persistent run counter)
Run again?
no
Exit\nshow final count